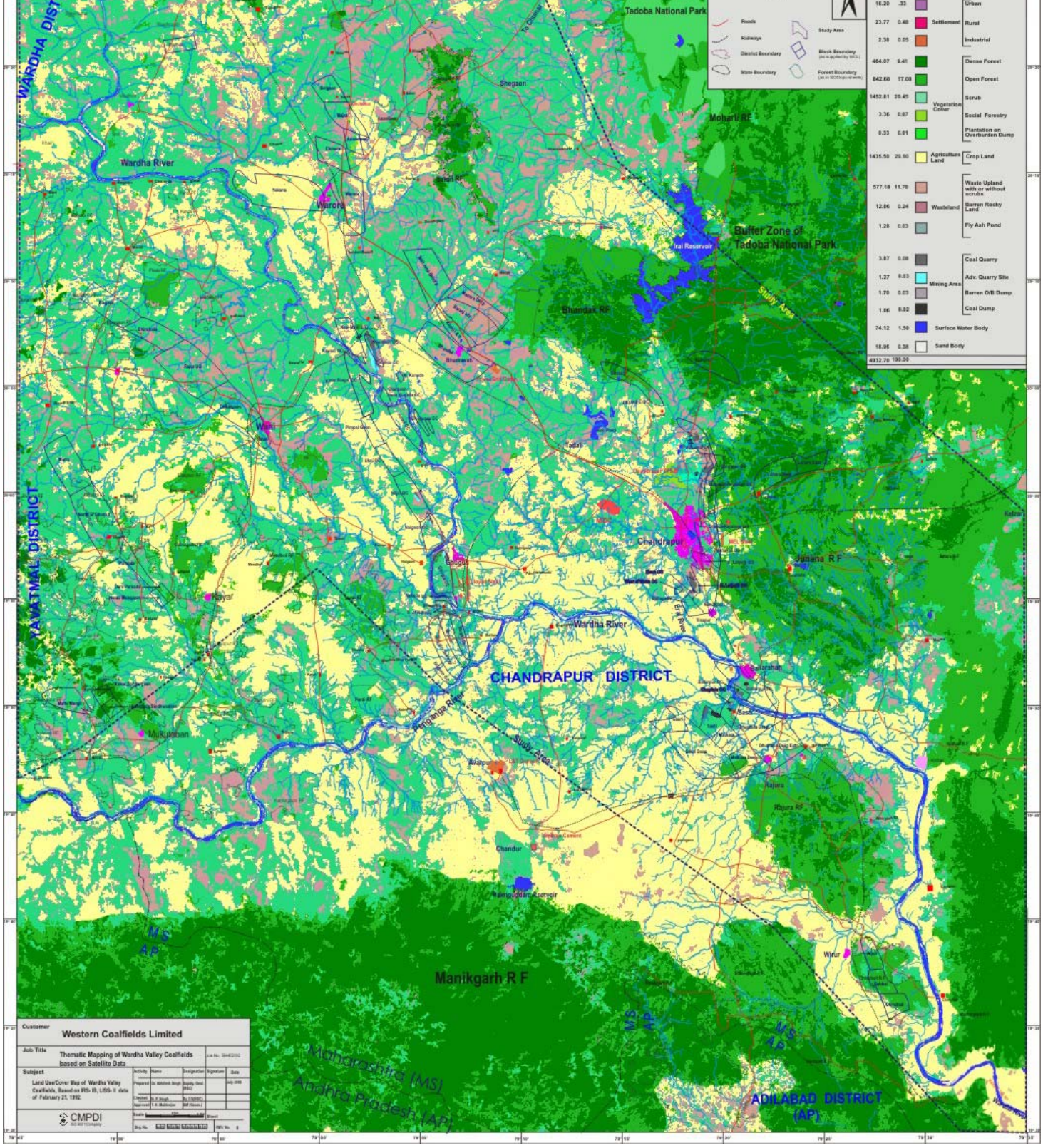
WARDHA DISTRICT
YAVATMAL DISTRICT
CHANDRAPUR DISTRICT
ADILABAD DISTRICT (AP)
Maharashtra (MS)
Andhra Pradesh (AP)
Wardha River
Warora
Wani
Rajura
Chandrapur
Bhadravati
Tadoba National Park
Buffer Zone of Tadoba National Park
Irai Reservoir
Shegaon
Moharli RF
Bhandak RF
Junona R F
Manikgarh R F
Rajura RF
Chandur
Mukutaban
Study Area
INDEX
Roads
Railways
District Boundary
State Boundary
Study Area
Block Boundary
Forest Boundary
N
Area Statistics
Area Km² | % of Total | Colour | Class Level I | Class Level II
16.20 .33 Urban
23.77 0.48 Settlement Rural
2.38 0.05 Industrial
464.07 9.41 Vegetation Cover Dense Forest
842.60 17.08 Open Forest
1452.81 29.45 Scrub
3.36 0.07 Social Forestry
0.33 0.01 Plantation on Overburden Dump
1435.50 29.10 Agriculture Land Crop Land
577.18 11.70 Wasteland Waste Upland with or without scrubs
12.06 0.24 Barren Rocky Land
1.28 0.03 Fly Ash Pond
3.87 0.08 Mining Area Coal Quarry
1.37 0.03 Adv. Quarry Site
1.70 0.03 Barren O/B Dump
1.66 0.02 Coal Dump
74.12 1.50 Surface Water Body
18.96 0.38 Sand Body
4932.79 100.00
Customer
Western Coalfields Limited
Job Title
Thematic Mapping of Wardha Valley Coalfields based on Satellite Data
Subject
Land Use/Cover Map of Wardha Valley Coalfields, Based on IRS- IB, LISS- II data of February 21, 1992.
Activity
Name
Designation
Signature
Date
Prepared
Checked
Approved
Scale
Drawn
Drg. No.
Rev. No.
CMPDI
ISO 9001 Company